

PARADISE GETAWAY

Quilt design by Stephanie Prescott of *A Quilter's Dream* featuring fabrics from the "Bali Paradise" collection by Hoffman California Fabrics

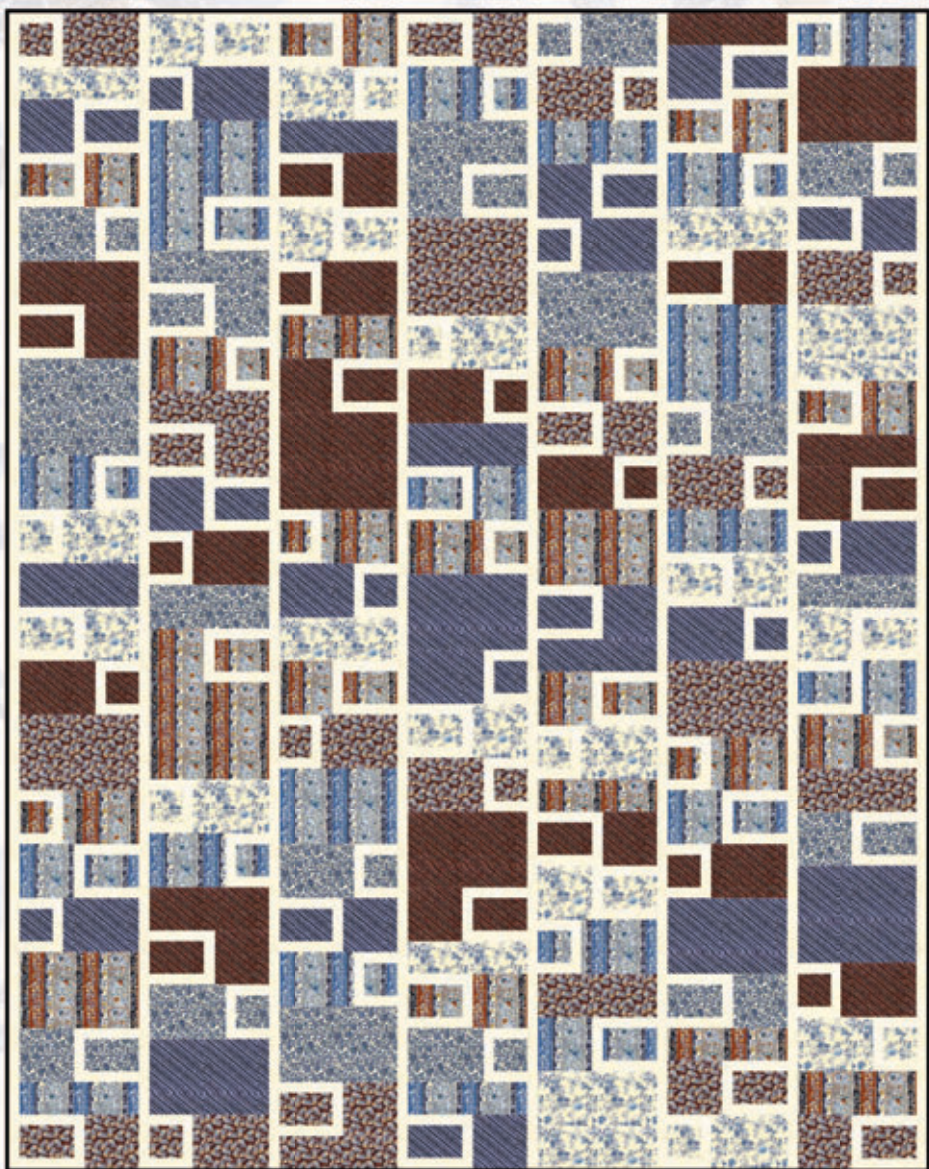

Quilt Size 85 1/2" x 109"

Customer Service 1-800-547-0100

orders@hoffmanfabrics.com

www.hoffmanfabrics.com



HoffmanCaliforniaFabrics



@HoffmanFabrics



hoffmanfabrics

HOFFMAN FABRICS

CALIFORNIA-INTERNATIONAL

“Paradise Getaway” by Stephanie Prescott of A Quilter’s Dream
featuring fabrics from the “Bali Paradise” collection
by Hoffman California Fabrics

Quilt Yardage Chart

L3382 68-Indigo	1 yard
L3383 68-Indigo	1 yard
L3384 68-Indigo	1 yard
L3386 68-Indigo*	1 3/4 yard
L3383 52-Cinnamon	1 yard
L3385 52-Cinnamon	1 yard
L3386 52-Cinnamon	1 yard
1895 500-Gardenia	3 yards

*Yardage includes binding.

BACKING: Bali Paradise coordinate of your choice. 6 2/3 yards



L3382 68-Indigo

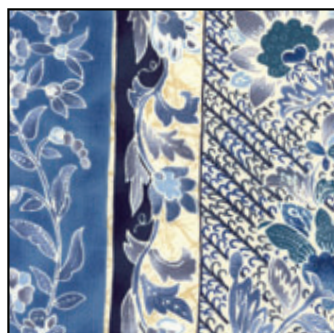

L3383 68-Indigo



L3384 68-Indigo

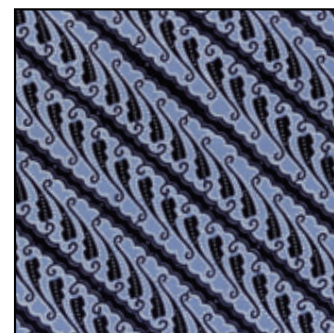

L3386 68-Indigo



L3383 52-Cinnamon



L3385 52-Cinnamon

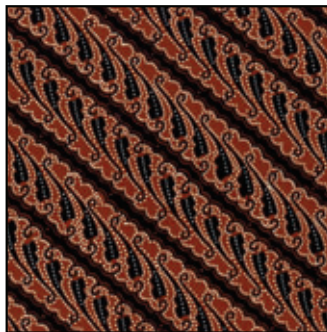

L3386 52-Cinnamon

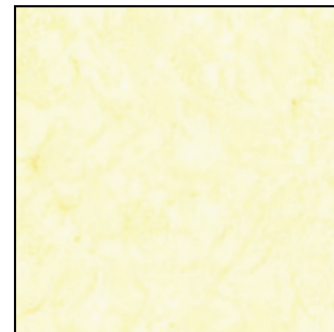

1895 500-Gardenia

Paradise Getaway

85.5 x 109

Fabric Requirements:

1 yard of each of the seven fabrics listed from the Bali Paradise Collection

3 yards of 1895 - 500 Gardenia

Plus an extra $\frac{3}{4}$ yard of L3386 68 – Indigo for binding

Cutting Instructions:

Cut the Gardenia fabric into $1\frac{1}{2}$ inch strips. **Hint:** I prefer to only cut a few at a time as needed rather than keep track of and manage all those strips at once.

Cut each of the (2) 1 yard STRIPE fabrics as follows:

(2) $3\frac{1}{2}$ inch strips – sub cut (1 strip) into (7) $3\frac{1}{2}$ inch squares and (1) $3\frac{1}{2} \times 11\frac{1}{2}$
And (1) into (7) $3\frac{1}{2} \times 5\frac{1}{2}$ units

(3) $5\frac{1}{2}$ inch strips – sub cut (1) into (7) $5\frac{1}{2}$ inch squares
And (1) into (5) $5\frac{1}{2} \times 7\frac{1}{2}$ units
And (1) into (1) $5\frac{1}{2} \times 7\frac{1}{2}$ - trim remaining strip to $4\frac{1}{2}$ wide
Then cut (2) $4\frac{1}{2} \times 11\frac{1}{2}$ units – trim strip to $3\frac{1}{2}$ wide
Then cut (1) $3\frac{1}{2} \times 11\frac{1}{2}$

(1) $9\frac{1}{2}$ inch strip – sub cut into (1) $9\frac{1}{2} \times 11\frac{1}{2}$ units – trim strip to $7\frac{1}{2}$ wide
Then cut (2) $7\frac{1}{2} \times 11\frac{1}{2}$ - trim strip to $5\frac{1}{2}$ wide
Then cut (1) $5\frac{1}{2} \times 7\frac{1}{2}$

Cut each of the (5) 1 yard cuts as follows:

(1) $3\frac{1}{2}$ inch strip – sub cut into (7) $3\frac{1}{2}$ inch squares
(1) $5\frac{1}{2}$ inch strip – sub cut into (7) $3\frac{1}{2} \times 5\frac{1}{2}$ units
(1) $7\frac{1}{2}$ inch strip – sub cut into (7) $5\frac{1}{2} \times 7\frac{1}{2}$ units
(1) $5\frac{1}{2}$ inch strip – sub cut into (7) $5\frac{1}{2}$ inch squares

(1) $11\frac{1}{2}$ inch strip – sub cut into
a. (2) $3\frac{1}{2} \times 11\frac{1}{2}$ units
b. (2) $4\frac{1}{2} \times 11\frac{1}{2}$ units
c. (2) $7\frac{1}{2} \times 11\frac{1}{2}$ units
d. (1) $9\frac{1}{2} \times 11\frac{1}{2}$ unit

Piecing the Blocks:

Work with the units from one fabric at a time with (3) 1 ½” strips of Gardenia.

1. Cut (14) 1 ½ x 3 ½ units and (7) 1 ½ x 5 ½ units from the Gardenia strips.
2. Take all (7) 3 ½ inch squares from the first print.
3. Sew (1) 1 ½ x 3 ½ unit to the top and bottom of each square.
4. Sew (1) 1 ½ x 5 ½ strip to one side of each pieced unit.
5. Take all (7) 5 ½ x 7 ½ units and sew one to each of the pieced units as shown.
6. Take (3) 1 ½ strips and any leftover Gardenia strip.
 - a. Cut into (28) 1 ½ x 5 ½ units
7. Take all (7) 3 ½ x 5 ½ inch units
8. Sew (1) 1 ½ x 5 ½ strip to the top and bottom of each rectangle.
9. Sew (1) 1 ½ x 5 ½ strip to one side of the pieced unit.
10. Take all (7) 5 ½ x 5 ½ squares and sew one to each of the pieced units.
11. Repeat steps #1 – 10 for the remaining (6) fabrics.
12. All sewn units from steps #5 and #10 should measure 5 ½ x 11 ½ inches.

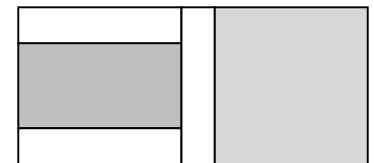
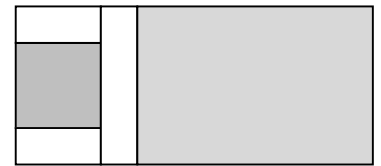
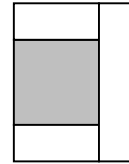

Arranging the Columns:

1. There are 7 columns in this quilt. You will be sorting both the sewn and cut fabric units into 7 piles. Think of this like dealing cards into 7 hands.
2. Take all sewn 5 ½ x 11 ½ blocks. Sort (deal) one of each fabric and type into each of the 7 piles. (You will have 7 blocks that began with a square and 7 blocks that began with a rectangle in each pile.)
3. Take all (14) of the 3 ½ x 11 ½ units (all fabrics) and deal (2) into each pile.
4. Take all (14) of the 4 ½ x 11 ½ units (all fabrics) and deal (2) into each pile.
5. Take all (14) of the 7 ½ x 11 ½ units (all fabrics) and deal (2) into each pile.
6. Take all (7) of the 9 ½ x 11 ½ units (all fabrics) and deal one into each pile.
7. Each of your 7 piles will now have 21 units.

Constructing the Quilt:

1. Take one pile and sew together in an 11 ½ inch column in any order you find pleasing. Flip blocks around for interest here and there.
2. Take (3) 1 ½ inch strips from the Gardenia fabric and sew together end to end like binding to make one long strip.
3. Sew this to one side of the first pieced column.
4. Take another (3) Gardenia strips – sew those together end to end and sew onto the other side of the pieced column.
5. Layout and sew together column #2 then make and sew another long Gardenia strip to the edge.
6. Repeat this process until all 7 columns are sewn then finish with a pieced Gardenia strip.
7. Cut binding – L3386 68 Indigo - into 2 ¼ inch strips (or 2 ½ if you prefer).