

# INDIGO PATCH

Finished Quilt: 70" x 80"

Quilt design by Wendy Sheppard, featuring Inspired Indigo, a Hoffman Spectrum Digital Print collection.

Trace your steps and find your way in this rich collection of Inspired Indigo blocks.



R4578 68-Indigo

R4579 68-Indigo

R4780 68-Indigo

R4581 68-Indigo

R4582 68-Indigo

148 3S-White Silver

1895 254-Tahiti

1895 312-Atlantic

<b>FABRICS</b>	<b>1 KIT</b>
R4578 68-Indigo	7/8 Yard
R4579 68-Indigo	1 1/8 Yards
R4580 68-Indigo	1 1/4 Yards
R4581 68-Indigo	3/4 Yard
R4582 68-Indigo	1 Yard
148 3S-White Silver	1 1/8 Yards
1895 254-Tahiti	7/8 Yard*
1895 312-Atlantic	1/4 Yard

\* includes binding



FREE PATTERN DOWNLOAD  
*HoffmanFabrics.com*

## Indigo Patch

Finished Quilt Size: 70" x 80"

Finished Block Size: 10" x 10"

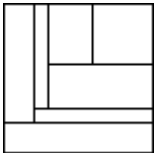
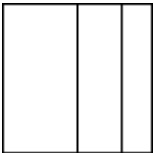
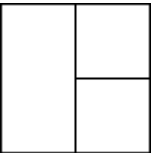
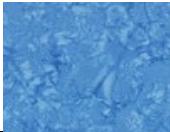
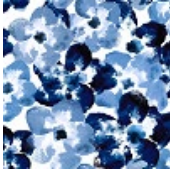
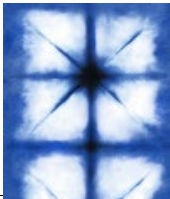
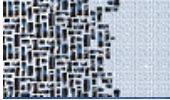
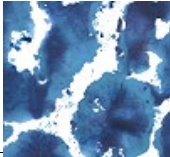
### Fabrics and Cutting

Fabrics	Ydg	 Block A	 Block B	 Block C	Patch Block and Binding
148-White Silver, background	1 1/8	(5) 1 1/2" x WOF. Sub-cut (10) 1 1/2" x 7 1/2" and (10) 1 1/2" x 8 1/2" rectangles. (2) 4 1/2" x WOF. Sub-cut (10) 4 1/2" x 4 1/2" squares.	(3) 3 1/2" x WOF. Sub-cut (10) 3 1/2" x 10 1/2" rectangles.	(1) 10 1/2" x WOF. Sub-cut (6) 5 1/2" x 10 1/2" rectangles.	
	1/4			(1) 5 1/2" x WOF. Sub-cut (7) 5 1/2" x 5 1/2" squares.	
	7/8	(3) 3 1/2" x WOF. Sub-cut (9) 3 1/2" x 4 1/2" and (9) 3 1/2" x 7 1/2" rectangles.		(1) 5 1/2" x WOF. Sub-cut (7) 5 1/2" x 5 1/2" squares.	(1) 10 1/2" x WOF. Sub-cut (4) 10 1/2" x 10 1/2" squares. Cutting is tight - be careful.
	1 1/8	(4) 2 1/2" x WOF. Sub-cut (10) 2 1/2" x 8 1/2" and (10) 2 1/2" x 10 1/2" rectangles.		(1) 5 1/2" x WOF. Sub-cut (6) 5 1/2" x 5 1/2" squares.	(2) 10 1/2" x WOF. Sub-cut (5) 10 1/2" x 10 1/2" squares.
 R4580-Indigo	1 1/4	(4) 3 1/2" x WOF. Sub-cut (10) 3 1/2" x 4 1/2" and (10) 3 1/2" x 7 1/2" rectangles.	(4) 5 1/2" x WOF. Sub-cut (10) 5 1/2" x 10 1/2" rectangles.	(1) 5 1/2" x WOF. Sub-cut (6) 5 1/2" x 5 1/2" squares.	
	3/4				(2) 10 1/2" x WOF. Sub-cut (5) 10 1/2" x 10 1/2" squares.
	1	(5) 2 1/2" x WOF. Sub-cut (9) 2 1/2" x 8 1/2" and (9) 2 1/2" x 10 1/2" rectangles. (1) 4 1/2" x WOF.	(3) 2 1/2" x WOF. Sub-cut (10) 2 1/2" x 10 1/2" rectangles.	(1) 10 1/2" x WOF. Sub-cut (7) 5 1/2" x 10 1/2" rectangles.	

		Sub-cut (9) 4 1/2" x 4 1/2" squares.			
	7/8	(5) 1 1/2" x WOF. Sub-cut (9) 1 1/2" x 7 1/2" and (9) 1 1/2" x 8 1/2" rectangles.			For binding: cut (8) 2 1/2" WOF strips

## Constructing Block A

1. Sew (1) 3 1/2" x 4 1/2" **fabric 2** rectangle to the right of (1) 4 1/2" x 4 1/2" **fabric 1** square, followed by (1) 3 1/2" x 7 1/2" **fabric 2** rectangle to the top.

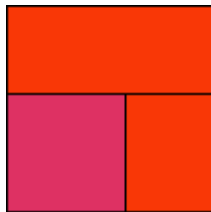

2. Add (1) 1 1/2" x 7 1/2" **fabric 3** rectangle to the right, followed by (1) 1 1/2" x 8 1/2" **fabric 3** rectangle to the top.

3. Add (1) 2 1/2" x 8 1/2" **fabric 4** rectangle to the right, followed by (1) 2 1/2" x 10 1/2" **fabric 4** rectangle to the top to complete (1) block.

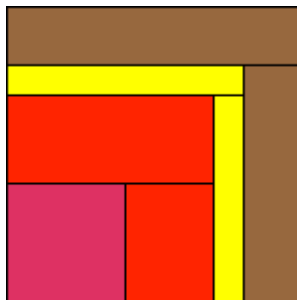

4. Make a total of number of blocks in the following **fabric 1/ fabric 2/ fabric 3/ fabric 4** combinations.

10 blocks: R4582-Indigo / R4578- Indigo / Tahiti / R4582- Indigo

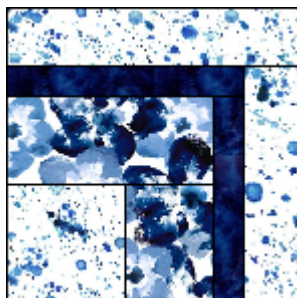

9 blocks: background / R4580- Indigo / background / R4579- Indigo

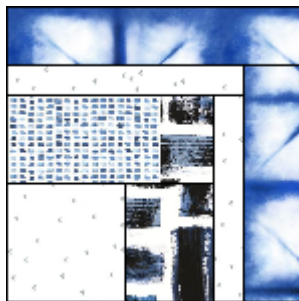

### Constructing Block B

1. Sew (1)  $2\frac{1}{2}$ " x  $10\frac{1}{2}$ " R4582- Indigo rectangle to the left, and (1)  $5\frac{1}{2}$ " x  $10\frac{1}{2}$ " R4580- indigo rectangle to the right of (1)  $3\frac{1}{2}$ " x  $10\frac{1}{2}$ " background rectangle. Make a total of (10) blocks.

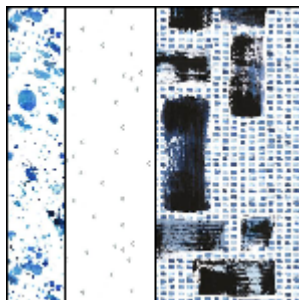

### Constructing Block C

1. Sew together (1)  $5\frac{1}{2}$ " x  $5\frac{1}{2}$ " **fabric 1** square and (1)  $5\frac{1}{2}$ " x  $5\frac{1}{2}$ " **fabric 2** square. Add (1)  $5\frac{1}{2}$ " x  $10\frac{1}{2}$ " **fabric 3** rectangle to the top of sewn unit to complete (1) block.

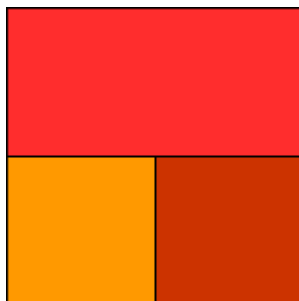

2. Make a total number of blocks in the following **fabric 1/ fabric 2/ fabric 3** fabric combinations.



7 blocks: Atlantic / R4578- Indigo / R4582- Indigo

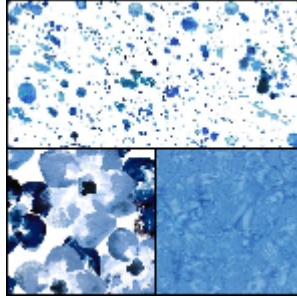

6 blocks: R4579- Indigo / R4580- Indigo / background

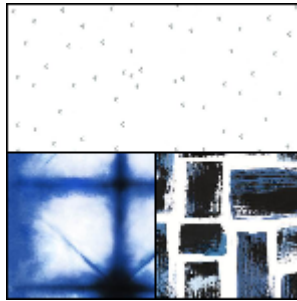

## Quilt Top Assembly

1. Pieced rows. Refer to quilt image for block placement and orientation guide, arrange and sew together (7) pieced blocks to make a pieced row.

Row 1

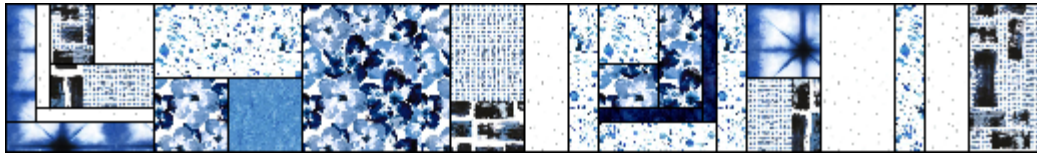

Row 2

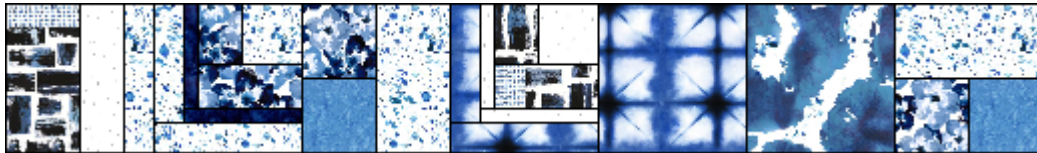

Row 3

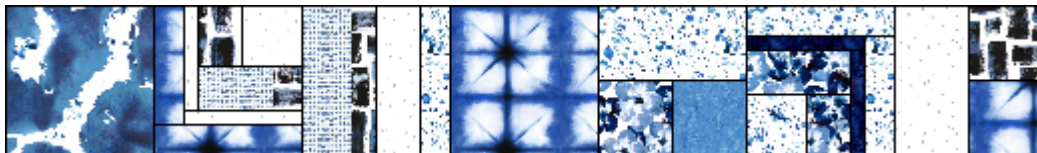

Row 4

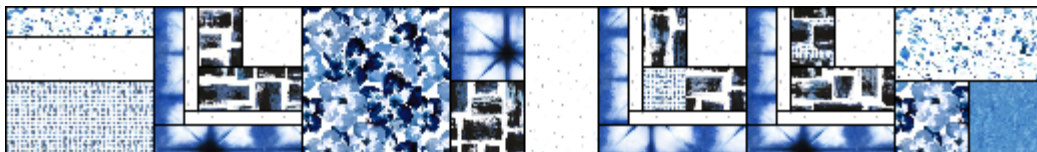
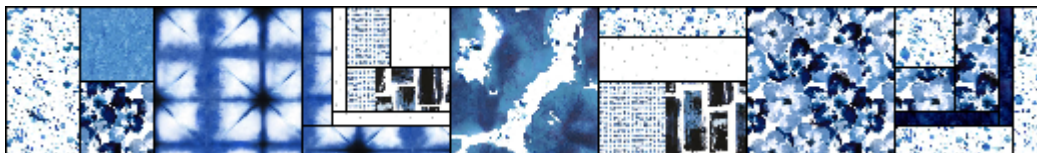

Row 5

Row 6

Row 7

Row 8

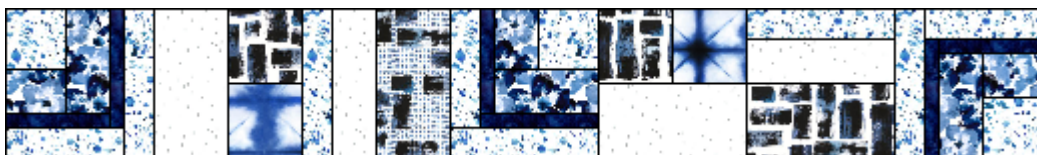

2. Sew together pieced rows to complete quilt top.

